

Patient report

Bio-Rad DATE: 02/20/2020
D-10 TIME: 09:48 AM
S/N: #DJ4I016123 Software version: 4.30-2
Sample ID: 10533263
Injection date 02/20/2020 09:26 AM
Injection #: 8 Method: HbA1c
Rack #: --- Rack position: 4

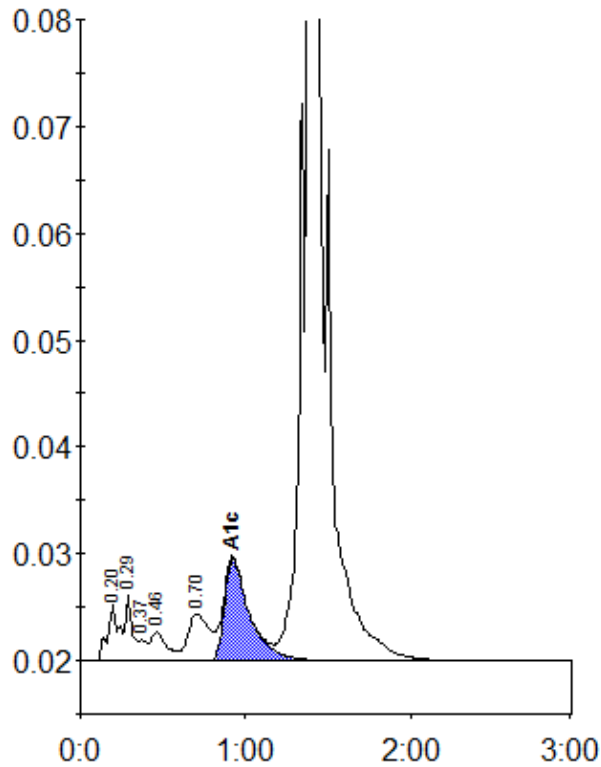

Peak table - ID: 10533263

Peak	R.time	Height	Area	Area %
A1a	0.20	5254	25386	0.9
A1b	0.29	6299	18462	0.6
Unknown	0.37	1985	6501	0.2
F	0.46	2690	18503	0.6
LA1c/CHb-1	0.70	4405	39119	1.4
A1c	0.92	9588	101609	5.2
A0	1.39	970063	2642234	92.7
Total Area:		2851814		

Concentration:	%
A1c	5.2